

AMERICAN PAINT HORSE ASSOCIATION

Certificate of REGISTRATION

Registered Name
MARK MANOLITO CHEX

Registration Number
1,066,297

Type of Registration
SOLID PAINT-BRED

Color
BAY

Pattern Type
SOLID

Sex
STALLION

Foaling Date
MARCH 14, 2016

State/Province Foaled
SWITZERLAND

Breeder (Owner of Dam at Time of Breeding)
BAUMEISTER, MARKUS AND JUDITH
LAUPEN SWITZERLAND

ID# - 8505085

Original Owner
BAUMEISTER, MARKUS AND JUDITH
LAUPEN SWITZERLAND

ID# - 8505085

Current Owner
BAUMEISTER, MARKUS AND JUDITH
LAUPEN SWITZERLAND

ID# - 8505085

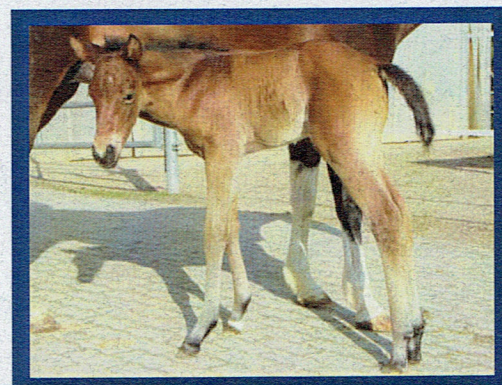

Sire MARK THIS CHEX
964,805
BLACK/TOBIANO

BIG CHEX TO CASH
723,846
PALOMINO/OVERO

CHRISTYS IMAGE
746,469
BAY/TOBIANO

NU CHEX TO CASH
(QH) 2,897,577
PALOMINO

SNIP O GUN
(QH) 3,224,139
BAY

MARK THIS SPOT
321,930
BAY/TOBIANO

LENAS SNOW CHEX
556,315
BLACK/TOB/OVR

Dam SELINA CHEX
446,590
BROWN/TOBIANO

MERADA CHEX FR
120,337
BAY/TOBIANO

TEXAS DREAM
239,166
BLACK/TOBIANO

DOC CHEX
(QH) 1,653,638
BROWN

SILKY SOX
26,532
BROWN/TOBIANO

BLACK FEVER
145,335
BLACK/OVERO

GOOD EFFORT
101,265
BAY/TOBIANO

Date Registered
NOVEMBER 30, 2016

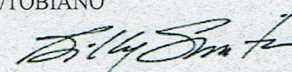
Executive Director

This certifies that the above-named horse is recorded in the American Paint Horse Association registry. This certificate is based upon the written evidence and signature provided by the applicant, and is issued with the right to correct and/or revoke.

TRANSFER RECORD

The last name entered here under is the last recorded owner of this animal, as shown by the records of the American Paint Horse Association. TO TRANSFER THE ANIMAL DESCRIBED ABOVE, complete the transfer on the reverse side. Send this certificate and the transfer fee to the American Paint Horse Association, P.O. Box 961023, Fort Worth, Texas 76161-0023. The transfer entry will then be made and a certificate mailed as directed. Please contact Customer Service at (817) 222-6423 for additional information.

For office use only — do not alter information on front of certificate

Date of Purchase

Name and Address of Owner as Shown by Transfer Record

Attest of Record by Secretary

WARNING—Do not accept this document unless you can see a watermark and visible fibers from both sides.